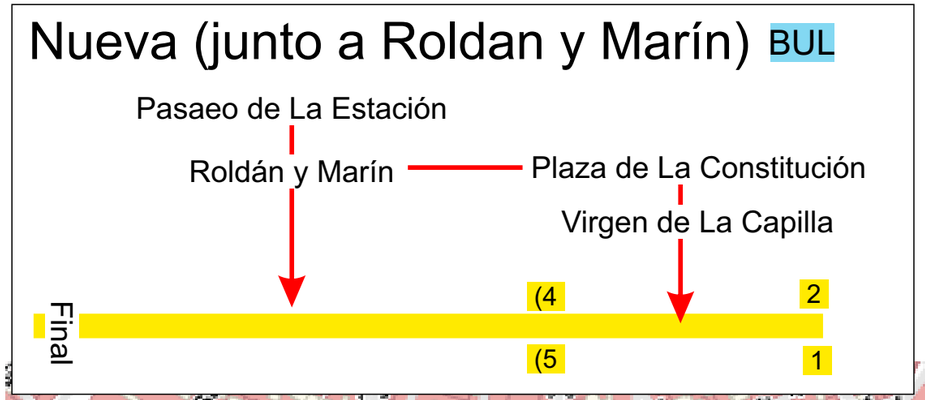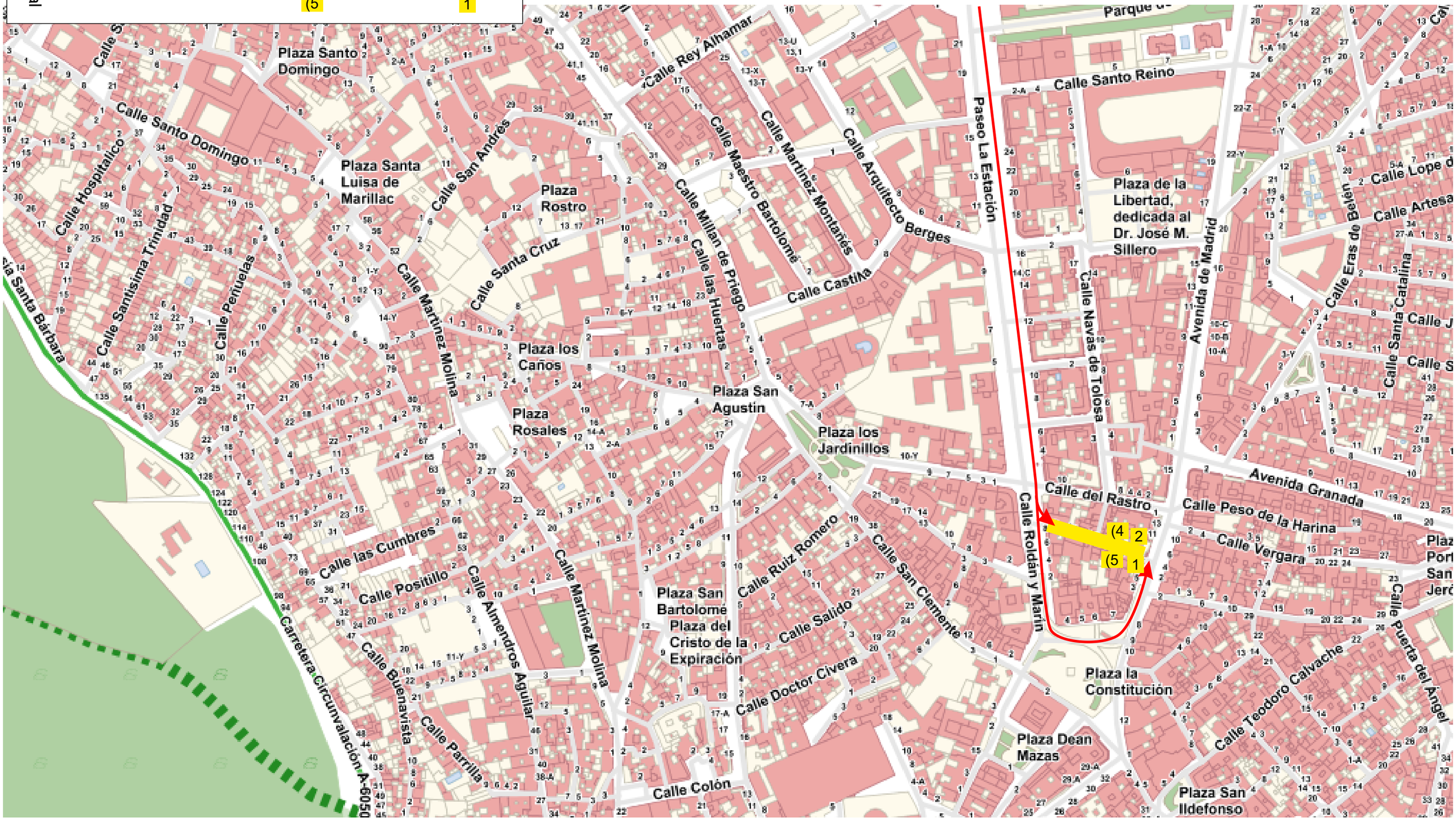Nueva (junto a Roldan y Marín) BUL